LETTER OF NOTIFICATION
Reference No. #184638

Stumpy Gully Road, Tuerong

Dear Resident,

Please be advised that power works will be conducted in your area for a minor works which may affect access to and from your property.

These works will take place on **Wednesday, 2 December 2026**

Between the hours of **7:00AM & 3:00PM**.

See map below for details of where the road closure points will be- this should help with planning your commute. We kindly request that you minimise traffic through the area and remove vehicles from the road works zone to help avoid delays and disruption on the day.

We are not the power provider so we cannot advise if your power will remain on. If your power is to be turned off, it is the power providers responsibility to notify you.

Our friendly staff will be onsite to aid you, help with pedestrian movements and accommodate emergency vehicles should the need arise. We ask that you treat them with respect as they are there to help you.

Kindest regards,

ATC

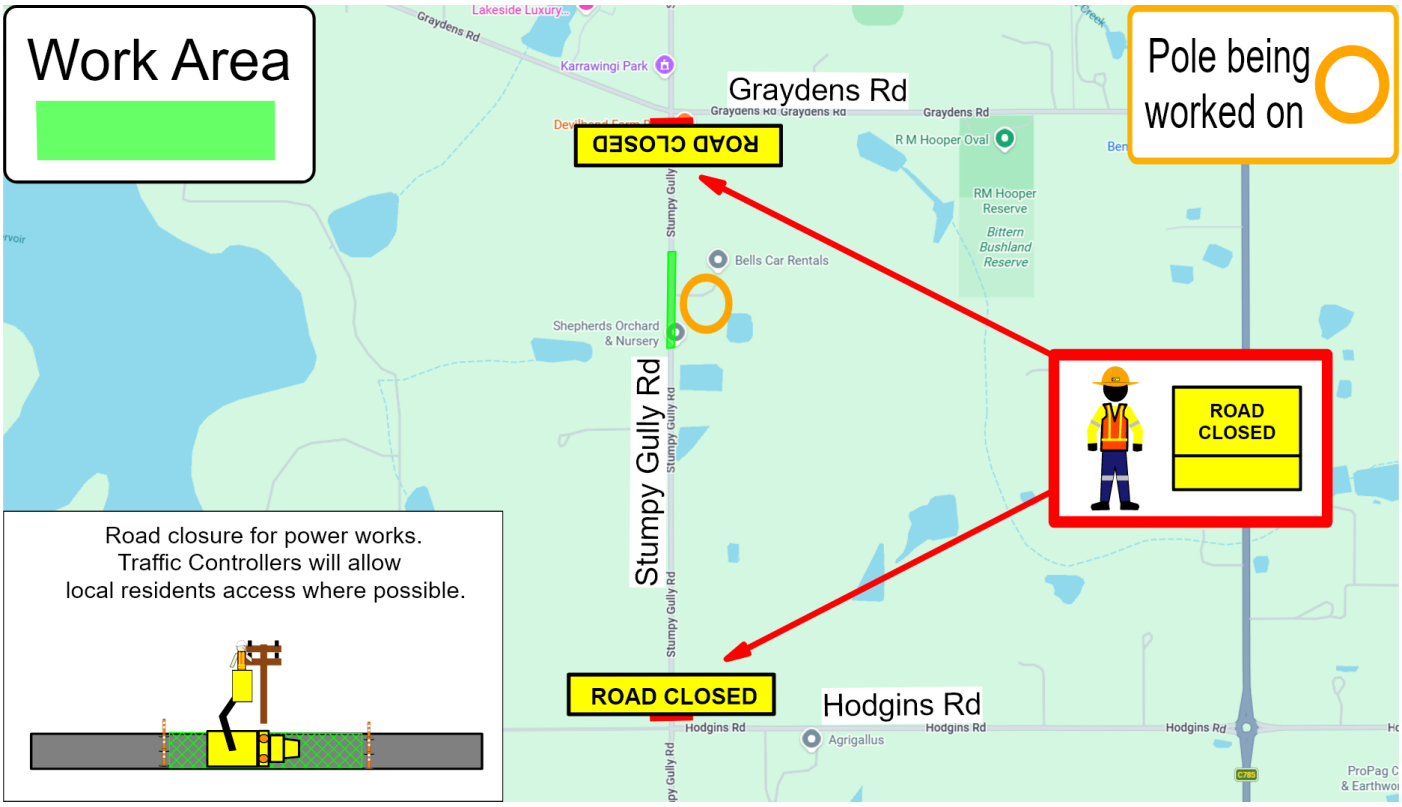

www.atctraffic.com.au 03 9739 5880 Factory 3B, 97-107 Canterbury Rd, Kilsyth 3137