

Safety Management Plan (example)

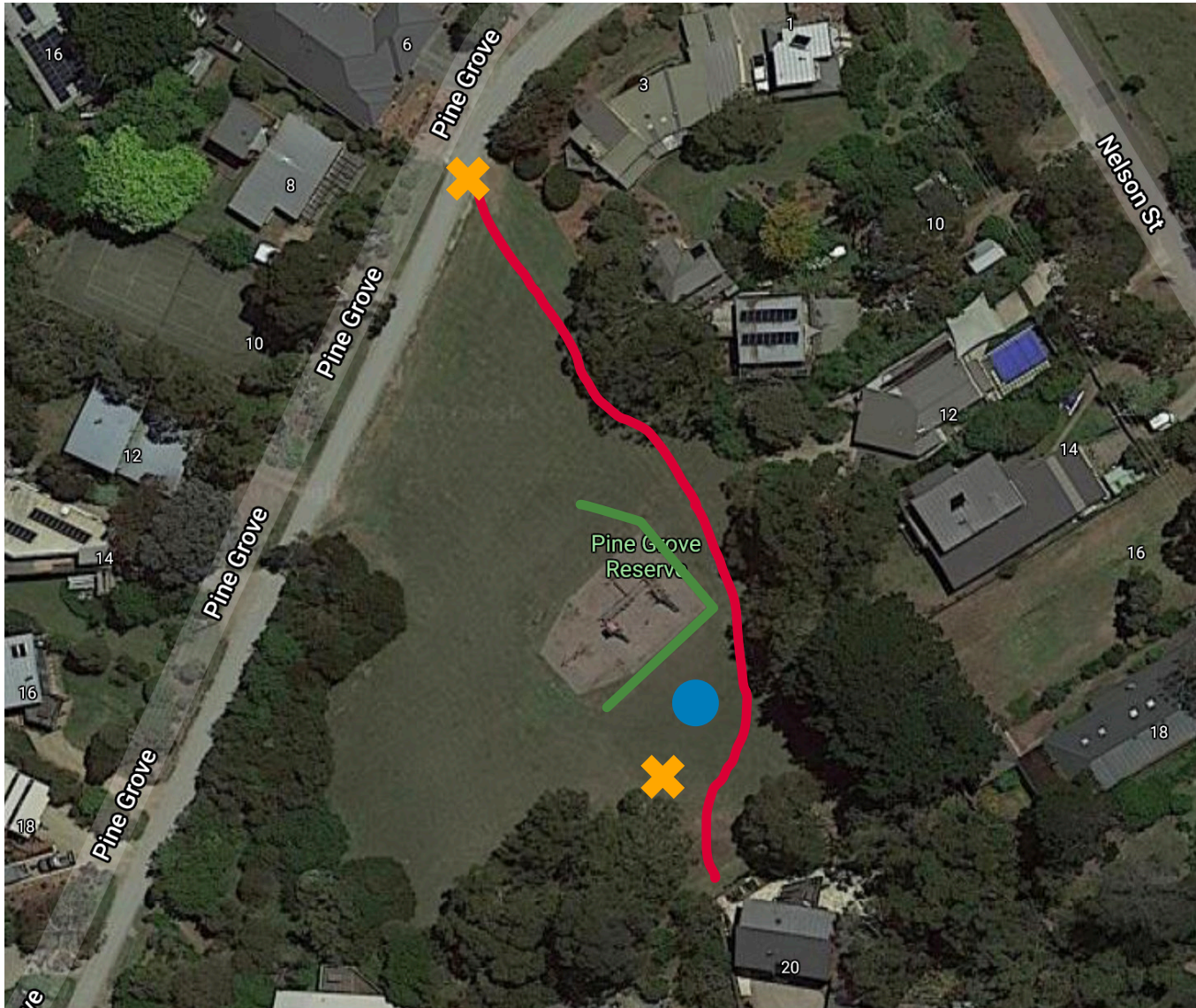

MORNINGTON
PENINSULA
Shire



Details and safety considerations





Application is for access to traverse through Pine Grove Reserve from 23/03/21 – 25/03/21 to undertake tree removal at 20 View Court, Rye.

Work vehicle (a Hilux ute) to enter from Pine Grove Street entrance and drive through reserve to rear of property.

Safety management considerations will include adhering to vehicle pathway as outlined on map, and spotters on site while vehicle is being driven through reserve.

Approximately 4 trips will be required, and no works will be undertaken on Shire land.

Legend

-  Worker symbol sign
-  **Spotter:** Person on standby to watch out for children, dogs and other risks to direct people and vehicles.
-  Vehicle pathway
-  Barrier fencing