

**PLAN VIEW**  
NOT TO SCALE

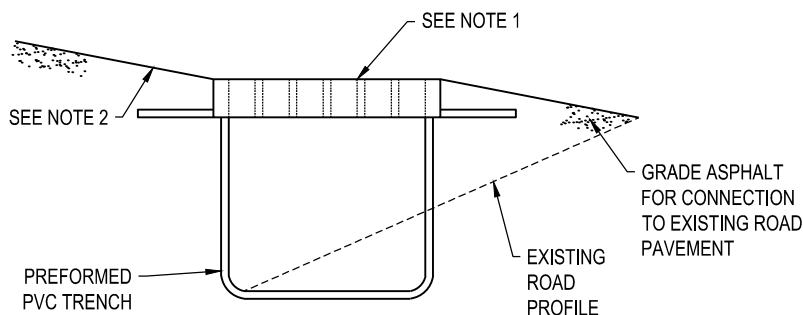

**SECTION A-A**  
NOT TO SCALE

**NOTES:**

- 1 TRENCH GRATE AND FRAME TO BE APPROVED BY SHIRE INSPECTION OFFICER (MIN. WIDTH 300mm).
- 2 DESIRABLE GRADE IS 1 IN 20. MAXIMUM ALLOWABLE GRADE IS 1 IN 12.
- 3 ENSURE FULL LONGITUDINAL SUPPORT OF GRATING FRAME (FLANGES SHOULD BE FULLY EMBEDDED IN CONCRETE).
- 4 PROVIDE PREFORMED PVC TRENCH WHERE PRACTICALBLE.
- 5 ALL MEASUREMENTS ARE IN MILLIMETRES.



**MORNINGTON  
PENINSULA**  
*Shire*

**STANDARD PLAN**  
**VEHICLE CROSSINGS IN**  
**BLUESTONE KERB & CHANNEL**

*[Signature]*

MANAGER - INFRASTRUCTURE PROJECTS

**DATE OF ISSUE**  
**SHEET NO**

05/12/2024  
1 OF 1

**MP316**