

- NOTES:
1. SHS = SQUARE HOLLOW SECTION.
 2. N12 (Y12) = 12mm DIAMETER DEFORMED REINFORCING BARS.
 3. F11 = STRESS GRADING OF OREGON.
 4. 5 CFW = 5mm CONTINUOUS FILLET WELD.
 5. ALL STEEL TO BE GALVANISED.
 6. CONCRETE TO BE F'c=25MPa AT 28 DAYS.

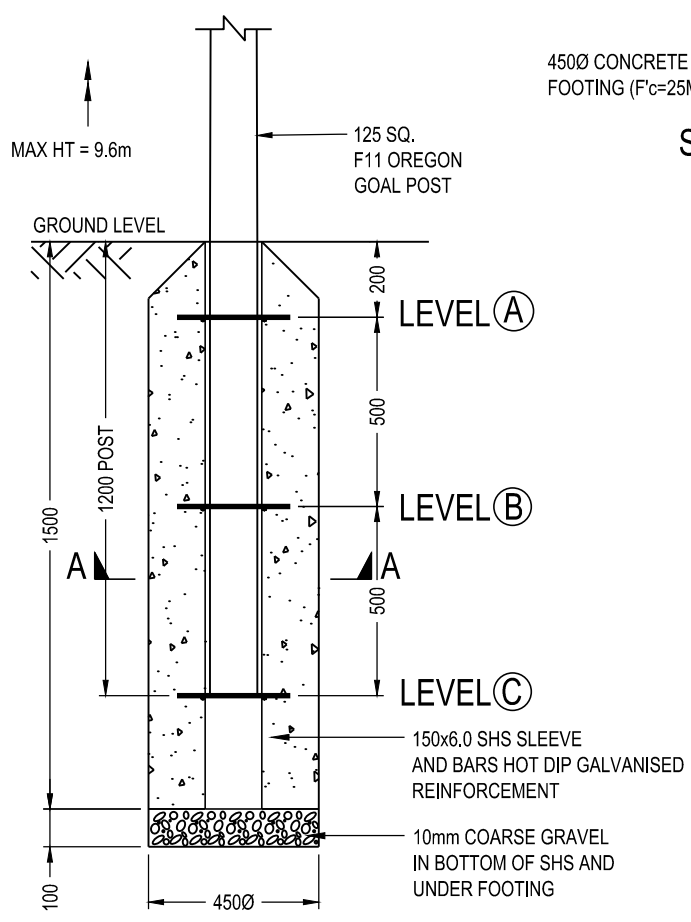
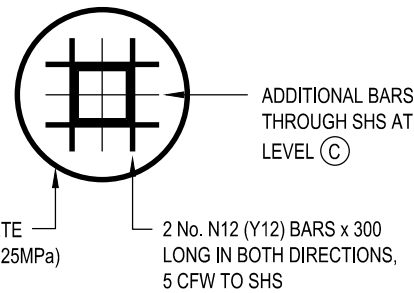
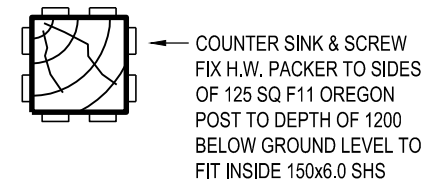
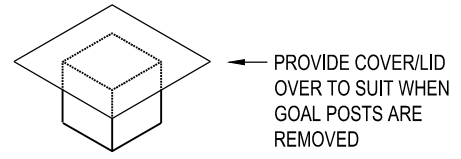

GOAL POST FOOTING
SCALE 1:20

STANDARD PLAN
STANDARD TIMBER GOAL POST
(REMOVABLE) AND FOOTING

[Signature]
MANAGER - INFRASTRUCTURE PROJECTS

DATE OF ISSUE 10/01/2025
SHEET NO 1 OF 1

MP810