

# NOTES

1. THIS STANDARD IS TO DEFINE THE LOCATION OF SERVICE AUTHORITY ASSETS INSTALLED LONGITUDINALLY WITHIN A ROAD PAVEMENT.

2. TO BE READ IN CONJUNCTION WITH MP602 AND THE SPECIFICATION FOR INSTALLATIONS AND REINSTATEMENTS WITHIN ROAD RESERVES.

3. EXISTING PAVEMENT TO BE SAWCUT 150mm BEYOND THE EDGE OF TRENCH UPON REINSTATEMENT OF WEARING COURSE, CRACK SEAL JOINT WITH EMULSION AND 5mm GRIT TO MATCH EXISTING WEARING COURSE COLOUR.

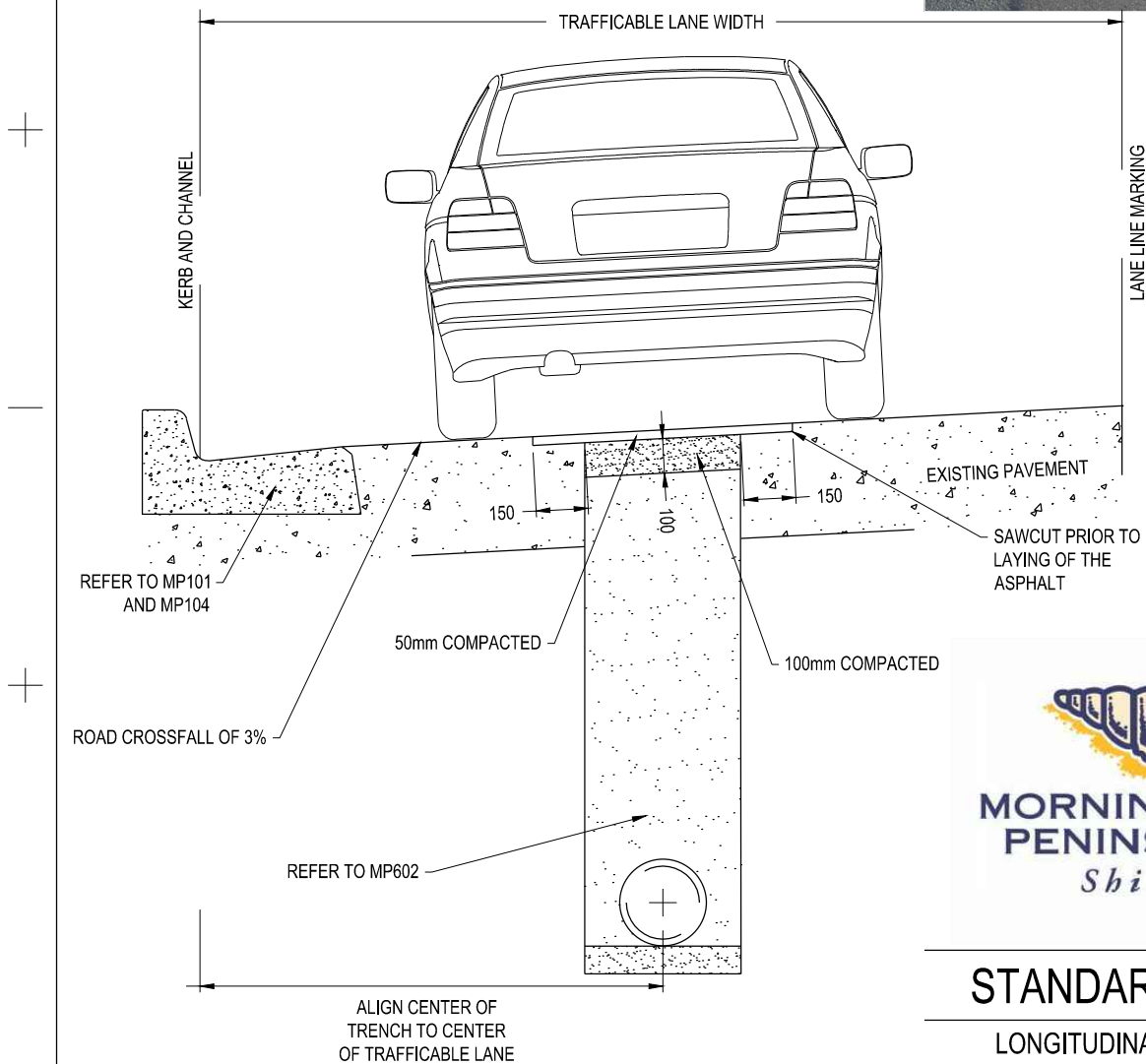
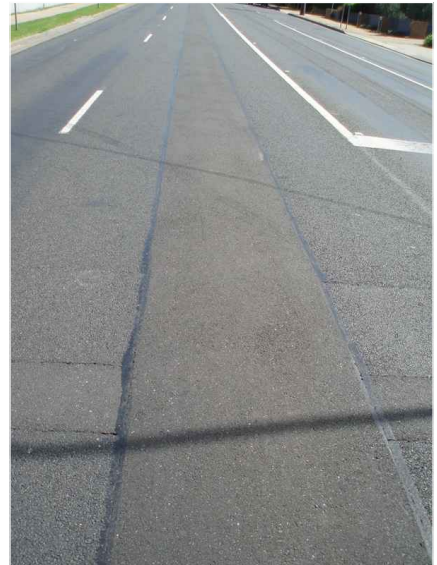

TRENCH DEPTH – UP TO 1.5m

SCALE 1:20



## STANDARD PLAN

LONGITUDINAL SERVICE INSTALLATIONS IN ROAD PAVEMENTS INSTALLATIONS & REINSTATEMENT STDS

CERTIFICATION

*[Signature]*  
DEREK ROTTER - MANAGER PROJECT DELIVERY

DATE OF ISSUE: Sept 2015

SHEET NO.: 1 OF 1

**MP603**