

NOTES:

1. ALL TIMBER TO BE 'A' GRADE SLEEPERS OF RED GUM, IRON BARK OR SPOTTED GUM.
2. MINIMUM THICKNESS 75mm.
3. MAXIMUM HEIGHT, 3 SLEEPERS.
4. WALL TO BE "STEPPED" AT ENDS.
5. TO BE USED WHERE :-
 - i. BATTERS AT MAXIMUM GRADE WILL HAVE AN IMPACT ON SUBSTANTIAL VEGETATION AND MATURE TREES.
 - ii. BATTERS AT MAXIMUM GRADE WILL CONFLICT WITH MAJOR SERVICES.
6. WHERE RETAINING WALL HEIGHT EXCEEDS 800mm ABOVE KERB LEVEL THEN USE RETAINING WALLS AS DETAILED BY PROJECT DESIGNER.
7. SEE SECTION O (LANDSCAPE WORKS) OF THE MORNINGTON PENINSULA SHIRE'S SPECIFICATION.

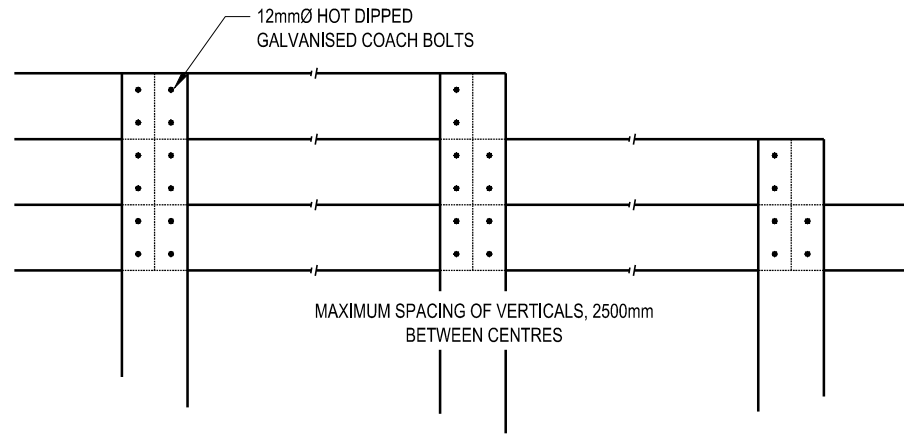

FRONT ELEVATION

NOT TO SCALE

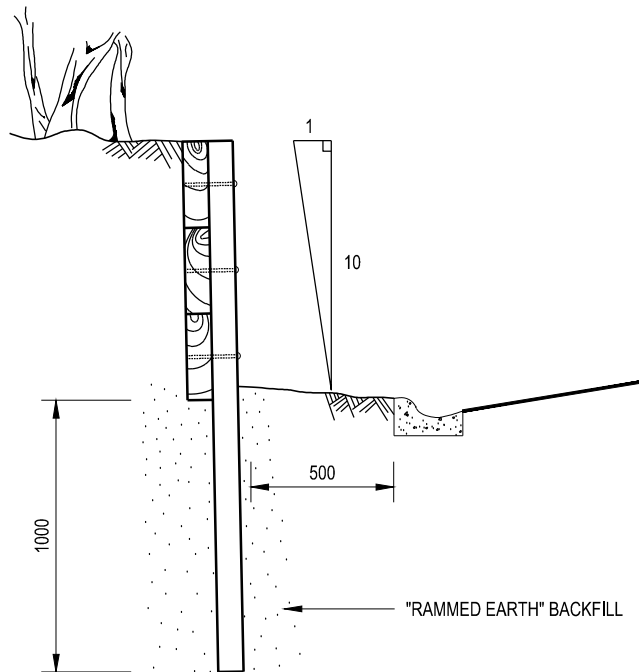
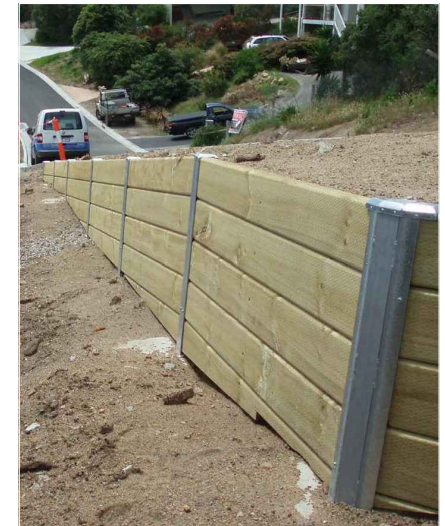

SIDE ELEVATION

NOT TO SCALE

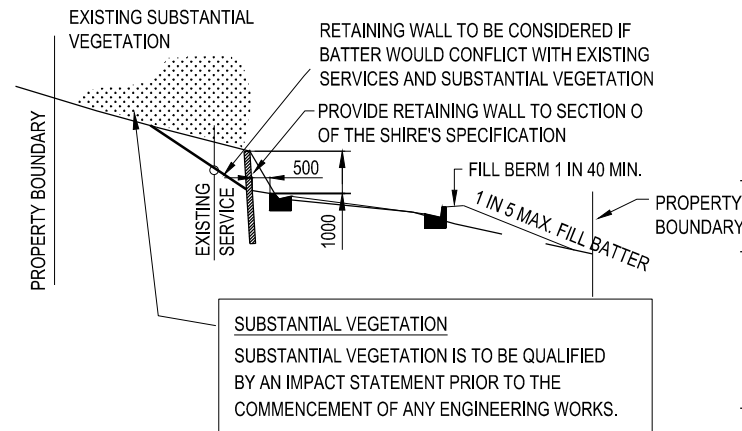

RETAINING WALL GUIDELINES

NOT TO SCALE



**MORNINGTON
PENINSULA**
Shire

STANDARD PLAN

**TIMBER RETAINING
WALL**

CERTIFICATION

D. Rotter
DEREK ROTTER - MANAGER PROJECT DELIVERY

DATE OF ISSUE: Sept 2015

SHEET NO.: 1 OF 1

MP801