

NOTES:

1. STAMP 'HD' ON FACE OF KERB OPPOSITE CONNECTION POINT.
2. ALL ENDS AND INSPECTION OPENINGS TO BE SCREW CAPPED IF PIPE NOT CONNECTED.
3. PIPE FITTINGS TO BE 100mm UPVC (DWV LIGHT DUTY).
4. ALL UPVC JOINTS TO BE SOLVENT WELDED.
5. HOLES CUT IN CONCRETE OR FIBRE CEMENT PIPE SHALL BE BY MEANS OF A HAND AUGER OR SIMILAR WHICH SHALL NOT CAUSE SPALLING OR DAMAGE TO THE PIPE BEYOND THE HOLE CREATED.
6. WHERE HOUSE BLOCK IS VACANT, HOUSE DRAIN IS TO BE PROVIDED IN LOWEST CORNER OF ALLOTMENT, A MINIMUM OF 500mm FROM SIDE BOUNDARY. CONSTRUCTION PLANS TO DETAIL LOCATION.
7. WHERE AN ENTRY IS TO BE MADE INTO AN EXISTING COUNCIL STORMWATER PIT, THE ENTRY MUST BE MADE BY A REGISTERED DRAINER.
8. ALL MEASUREMENTS ARE IN MILLIMETRES.

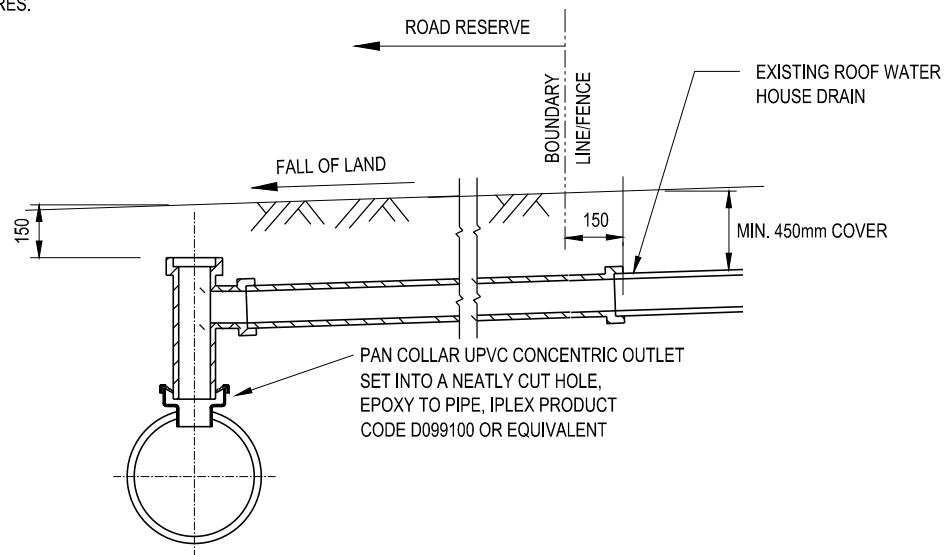

PROPERTY INLET TYPE 3

SCALE 1:20



MORNINGTON  
PENINSULA  
*Shire*

STANDARD PLAN  
PROPERTY INLET  
CONNECTION TYPE 3

CERTIFICATION

  
DEREK ROTTER - MANAGER PROJECT DELIVERY

DATE OF ISSUE: Sept 2015

SHEET NO.: 1 OF 1

MP403