

NOTES:

1. FOR USE WITHIN THE MORNINGTON PENINSULA SHIRE ONLY.
2. SOAK AREA TO BE LOCATED IN A NATURAL OR CREATED BASIN (TURKEY'S NEST). THE DISTURBED AREA BE ROLLED WITH HAND ROLLER AND SOWN WITH APPROVED GRASS SEED. CREATED BASINS MUST BE CONSTRUCTED SO THEY APPEAR NATURAL.
IF SOAK PIT CARRIES TRAFFIC LOAD, SOAK PIT TO BE INSTALLED WITH FOR COVER AS PER MANUFACTURER SPECIFICATIONS
3. TEST HOLES TO THE FULL DEPTH OF THE PROPOSED SOAKAGE PIT MUST BE DUG TO DETERMINE WHETHER THE SOIL IS SUITABLE AND TEST CARRIED OUT BY A SUITABLY QUALIFIED GEOTECHNICAL ENGINEER TO ESTABLISH THE INFILTRATION RATE OF THE SOIL BEFORE THE LOCATION AND DEPTH OF PIT IS FINALISED.
4. ALL MEASUREMENTS IN MILLIMETRES.
5. BOLLARDS TO BE INSTALLED AS DIRECTED ON SITE BY SUPER INTENDENT IF REQUIRED. REFER TO MP804

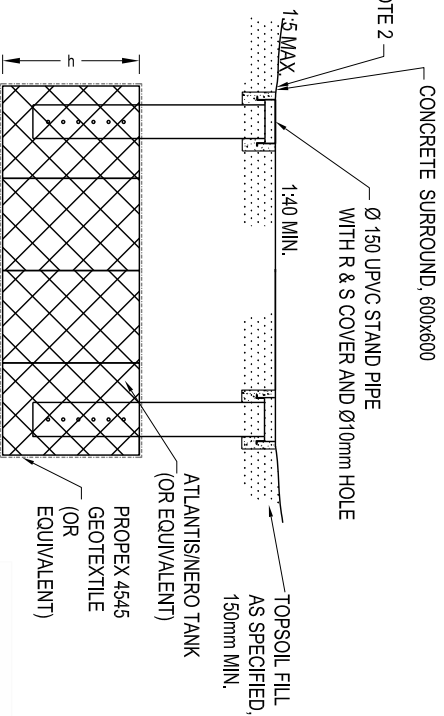
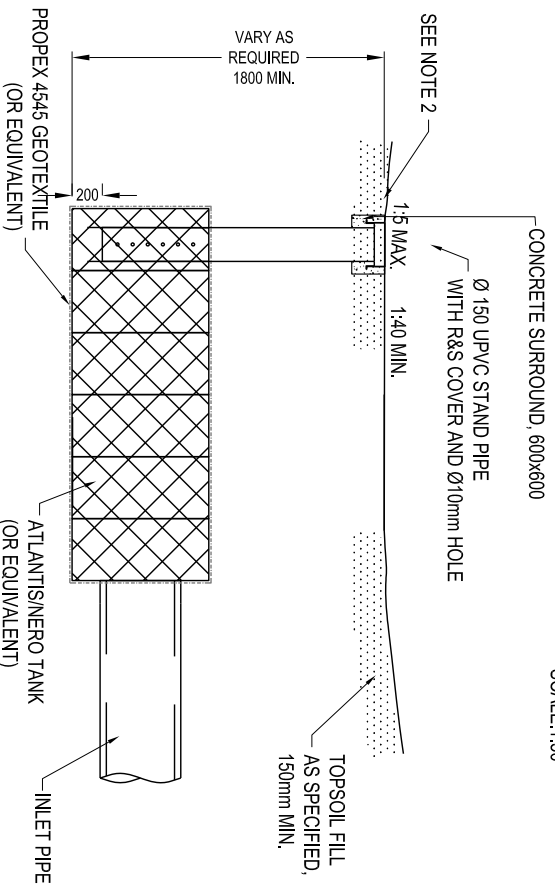
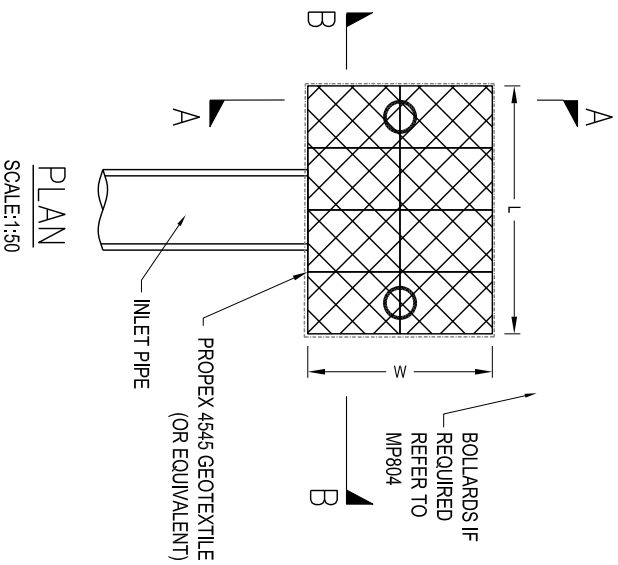

SECTION A-A
SCALE:1:50

SECTION B-B
SCALE:1:50



STANDARD PLAN
MICRO SOAKAGE PIT

CERTIFICATION

 DEREK POTTER - MANAGER PROJECT DELIVERY

DATE OF ISSUE: Sept 2015
 SHEET NO.: 1 OF 1

MP221